

FRONT ELEVATION

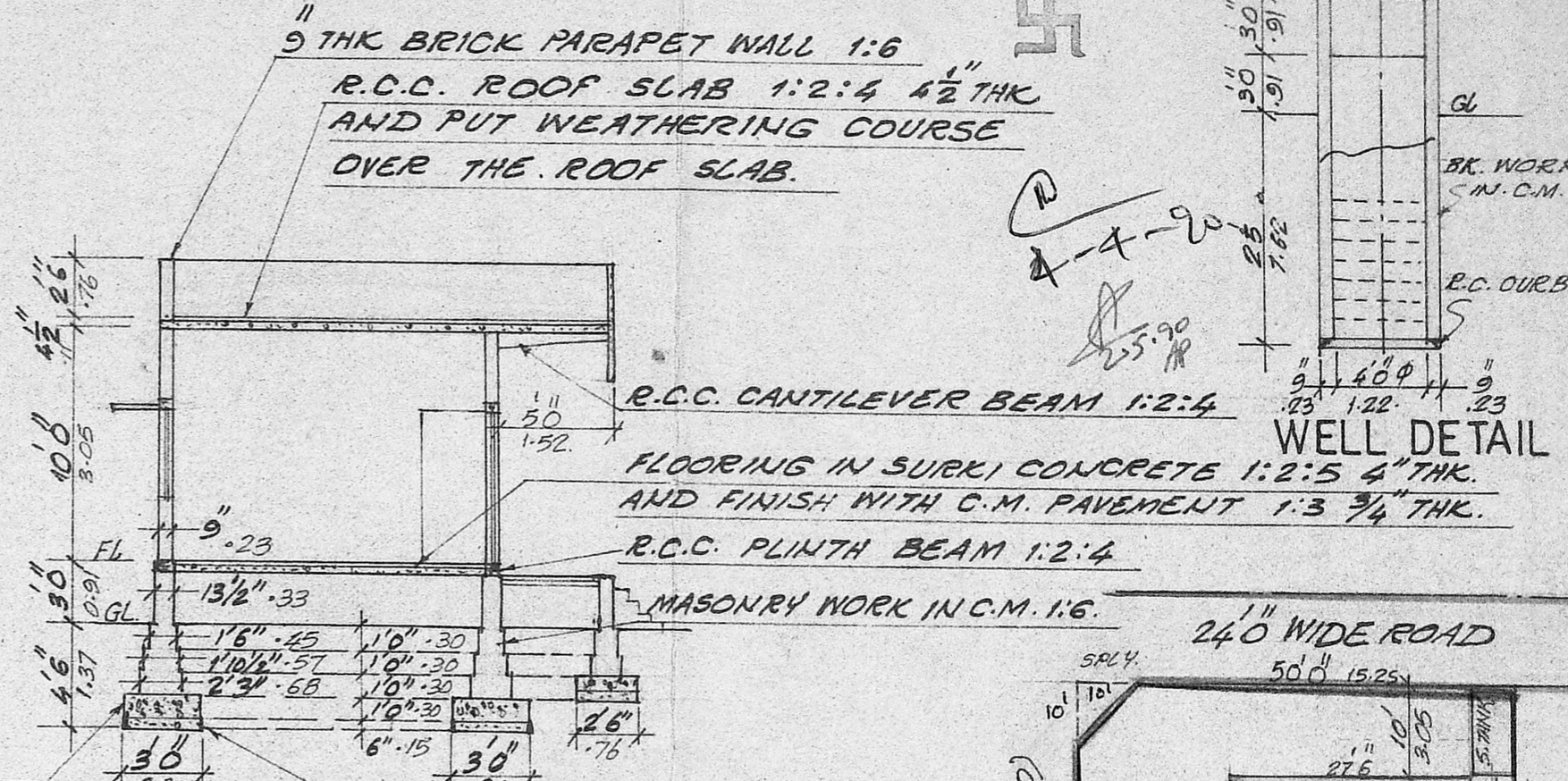

P.C.C. 1:4:8 | 12/04/90
Planning Permit No. **APPROVED**
SUBJECT TO THE CONDITIONS IN
THIS OFFICE LETTER.
No. A/1588/90 Date 12-09-90
PROPOSED
BOUNDARY
ROADS
FOR MEMBER SECRETARY
MADRAS METROPOLITAN
DEVELOPMENT AUTHORITY
MADRAS - 600 008.

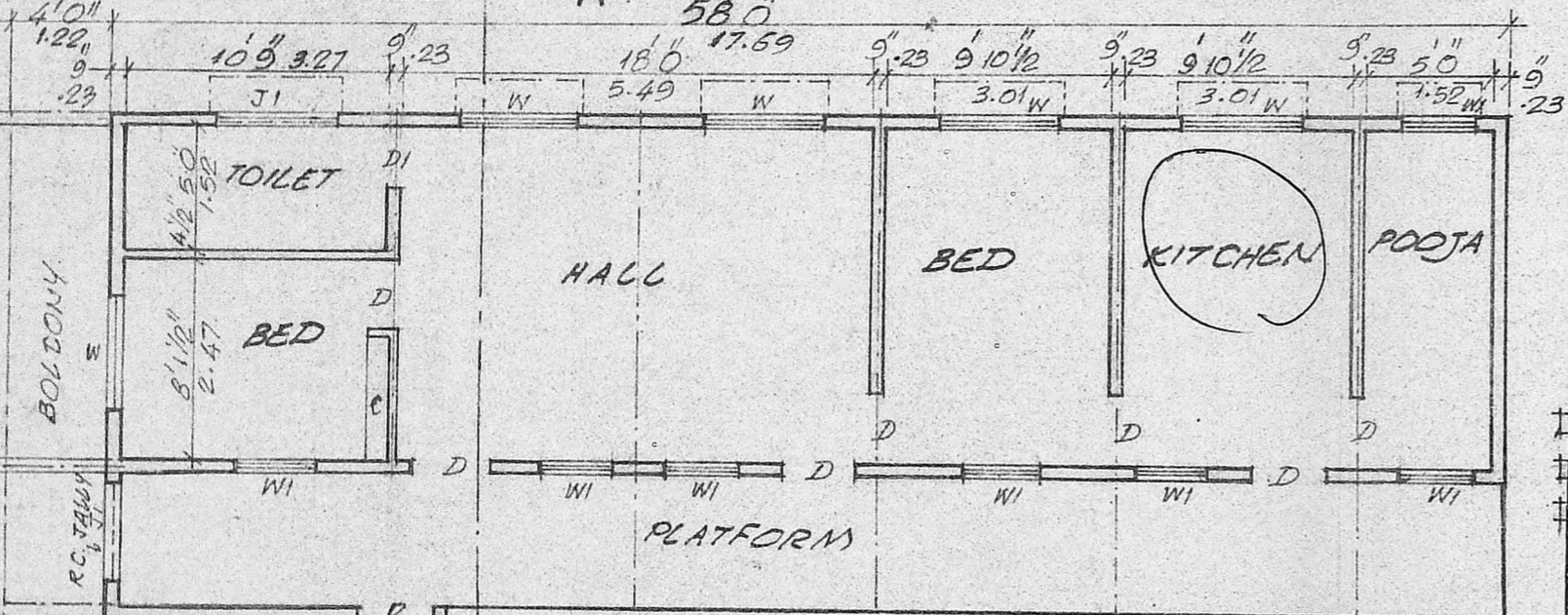
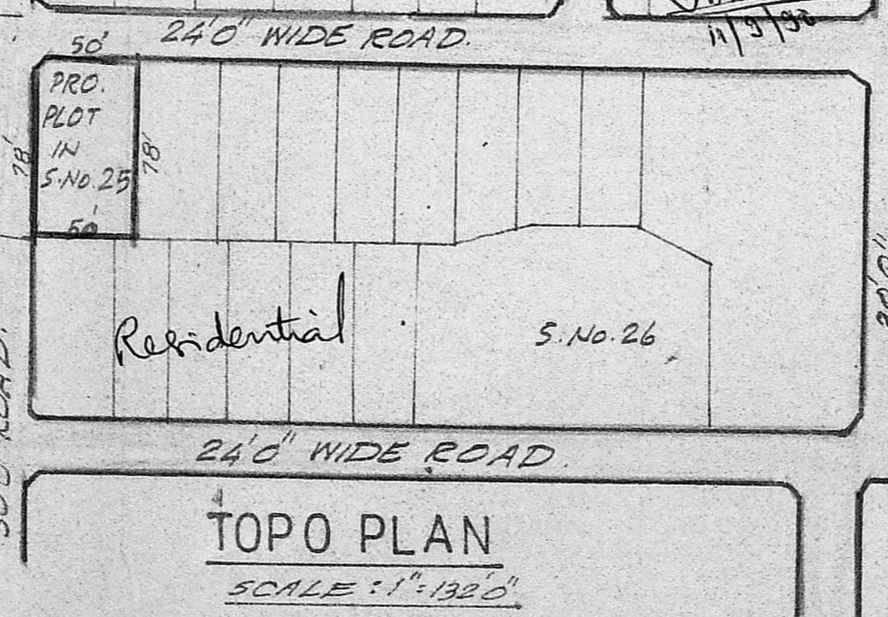
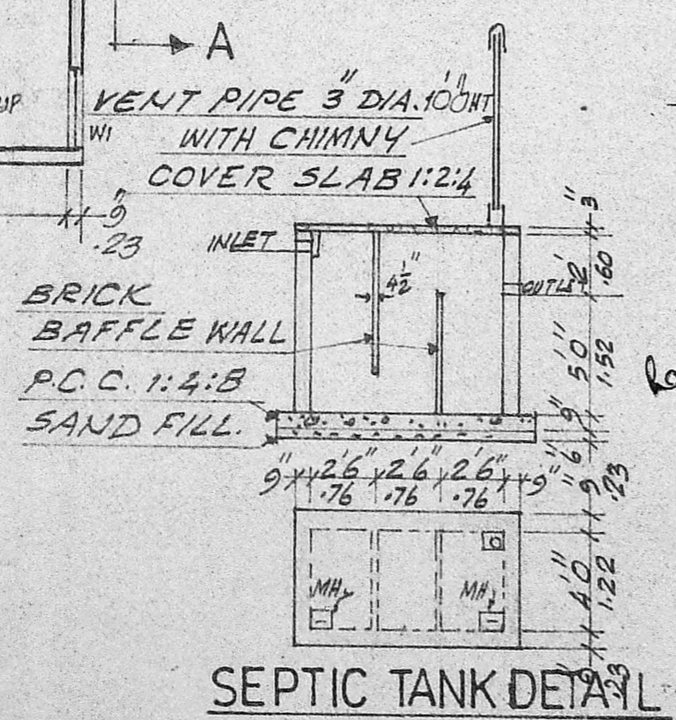
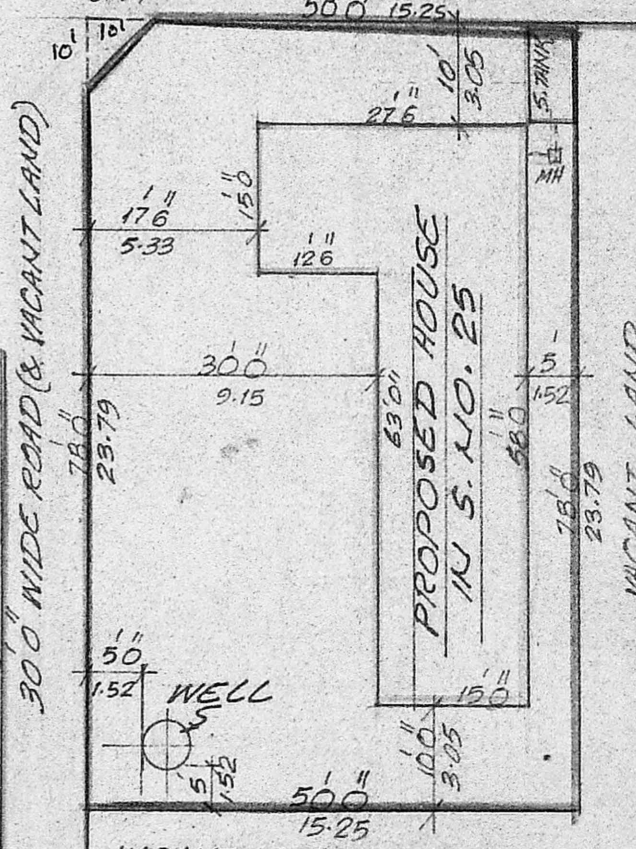
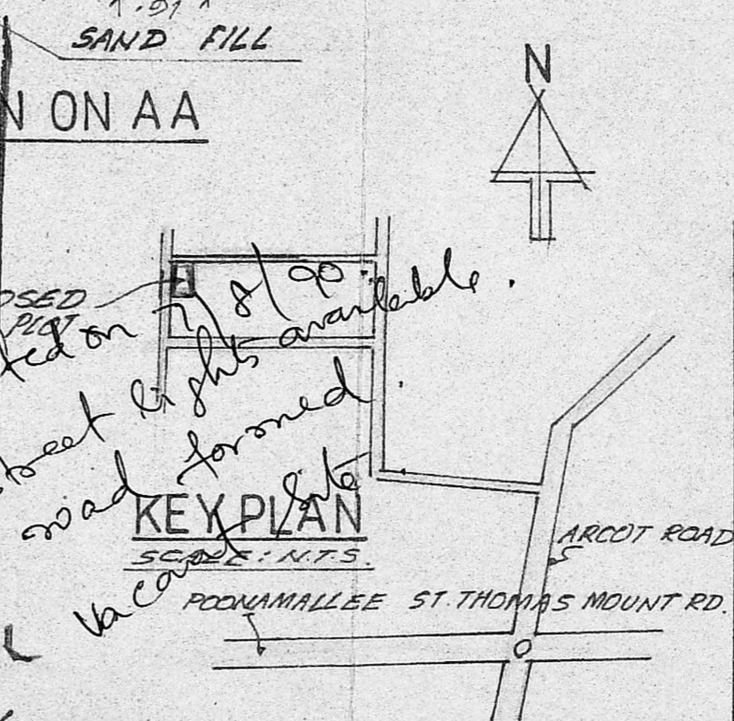

SCHEDULE OF JOINERIES

D C.W. DOOR PANELLED	3'3" x 6'6"	1.00 x 1.98
DI C.W. DOOR PANELLED	2'6" x 6'0"	0.76 x 1.82
W C.W. WINDOW PANELLED	5'0" x 4'0"	1.52 x 1.22
WI C.W. WINDOW PANELLED	3'0" x 4'0"	0.91 x 1.22
J R.C. VENTILATOR	5'0" x 2'0"	1.52 x 0.60
J1 R.C. VENTILATOR	3'0" x 2'0"	0.91 x 0.60
C R.C. CUPBOARD	4'0" x 6'6"	1.22 x 1.98

PLOT AREA : 3900 SFT = 362.70 M²
PLINTH AREA : 1132.5 SFT = 105.32 M²

PLAN OF A PROPOSED DWELLING HOUSE IN SURVEY NO. 25 OF KARAMBAKKAM
VILLAGE SAIDAPET TALUK CHENGAI ANNA DISTRICT. MADRAS 600 116
FOR MR. J.A. SAMRAJ

DRAWING PREPARED BY
NOORI PLANNERS
PLOT NO. 34, MOSQUE ST
JAYA NAGAR
PORUR - P.O. MADRAS 116.
REG. NO. 690 NP.

R. MOHAN RAO, D.C.E.
LICENSED SURVEYOR,
ALANDUR MUNICIPALITY,
AMBATTUR TOWNSHIP,
BRANCH OFFICE.
NOORI PLANNERS.
PLOT NO. 34, MOSQUE STREET,
JAYA NAGAR, PORUR, P.O.
MADRAS-602 104.

SCALE: 1" = 8'0"